

REVISIONS	BY

CASCADE DESIGN STUDIO
JEFF MAYFIELD DESIGNER
815-B ALDER CREEK DRIVE
MEDFORD, OREGON 97504
(541) 772-1411

PROJECT FOR:
PROPOSED RESIDENCE FOR:
PACIFIC TREND BUILDING & DEVELOPMENT

PROJECT ADDRESS:
3882 CREEK MONT DRIVE
MEDFORD, OREGON

SHEET TITLE
EXTERIOR ELEVATIONS

1727-AL

DRAWN: JM	SHEET NO. A-3
JOB NUMBER: CDS-2132	of 4 SHEETS
DATE: 03/08/16	

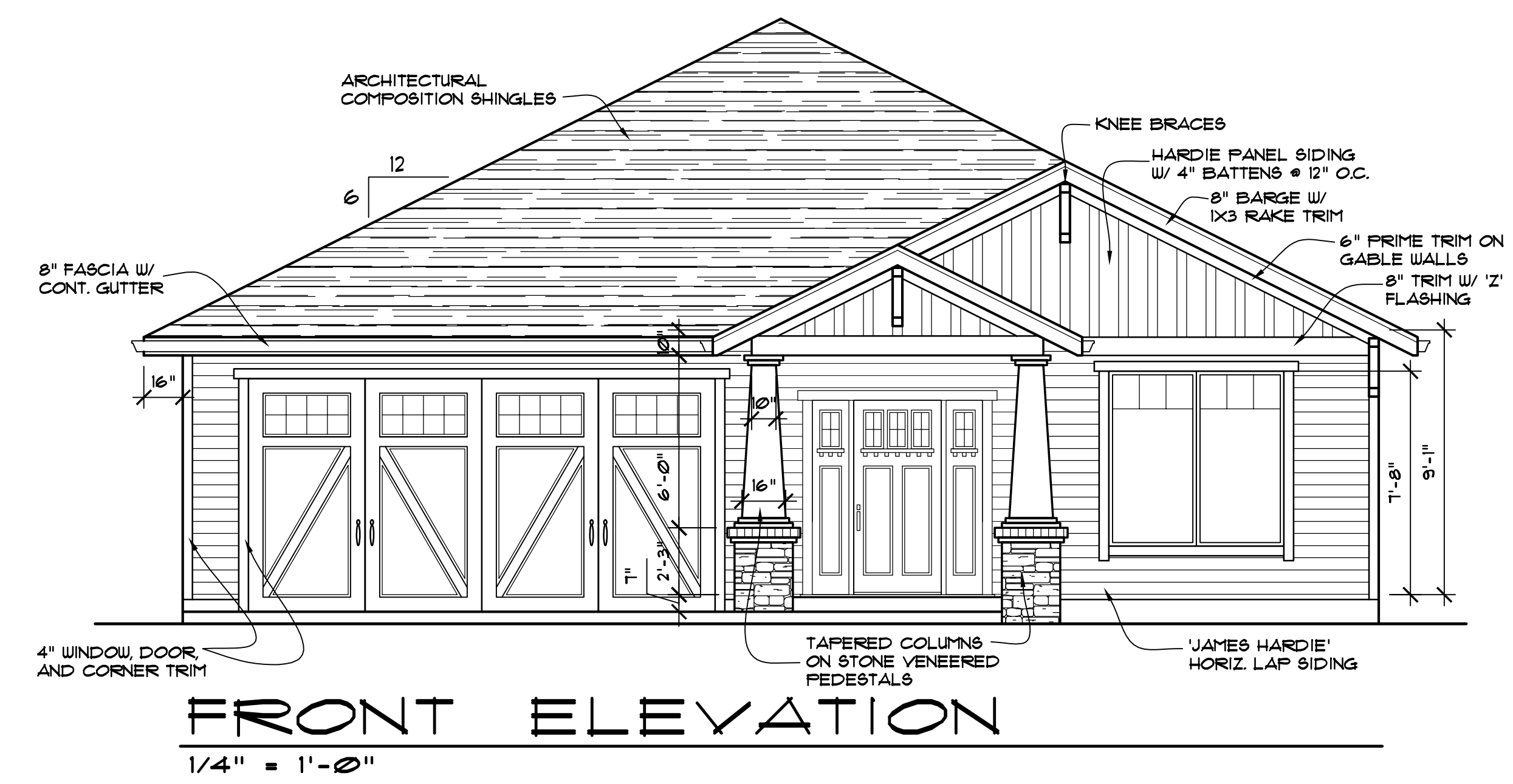

FRONT ELEVATION

1/4" = 1'-0"

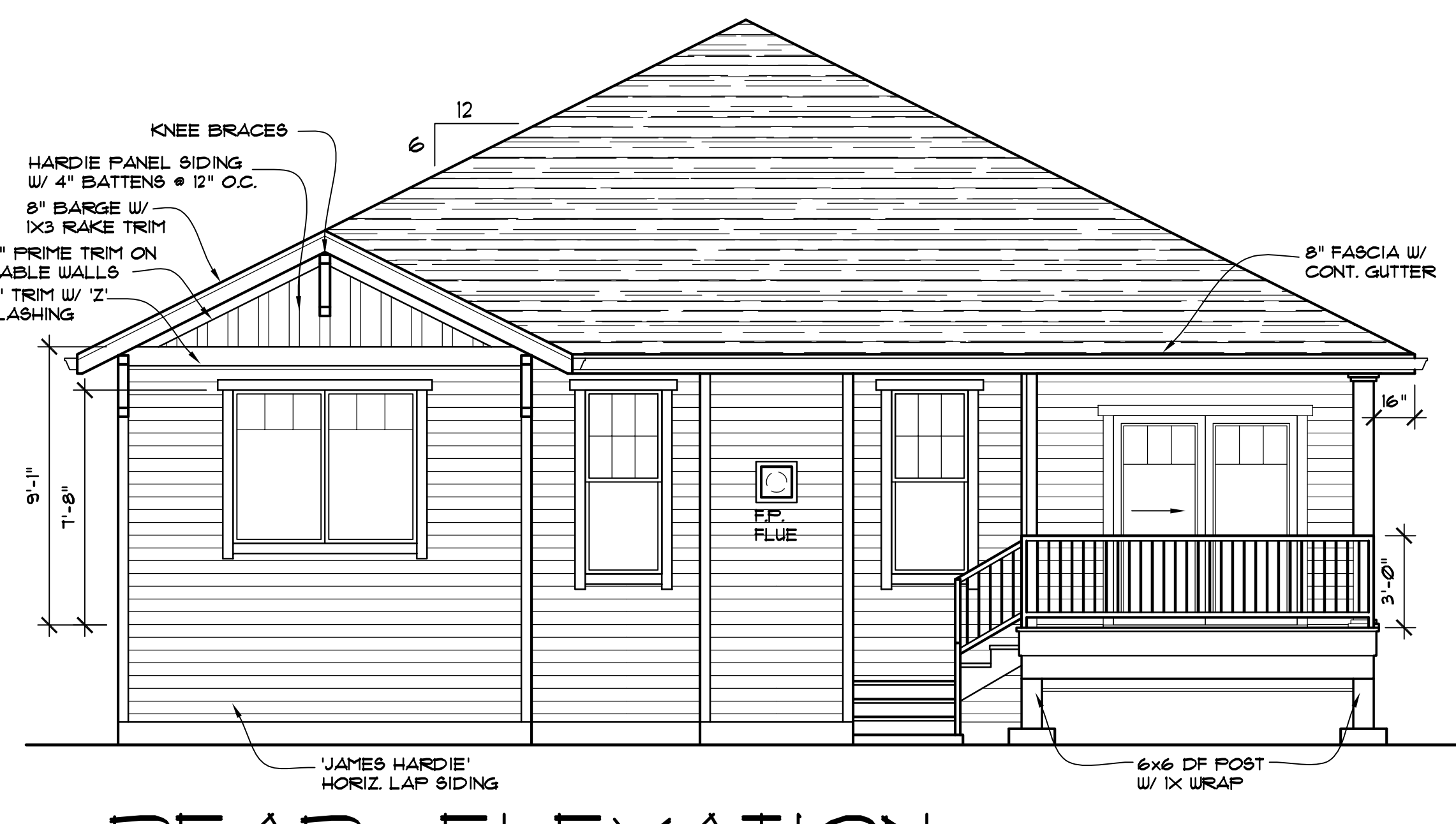

REAR ELEVATION

1/4" = 1'-0"

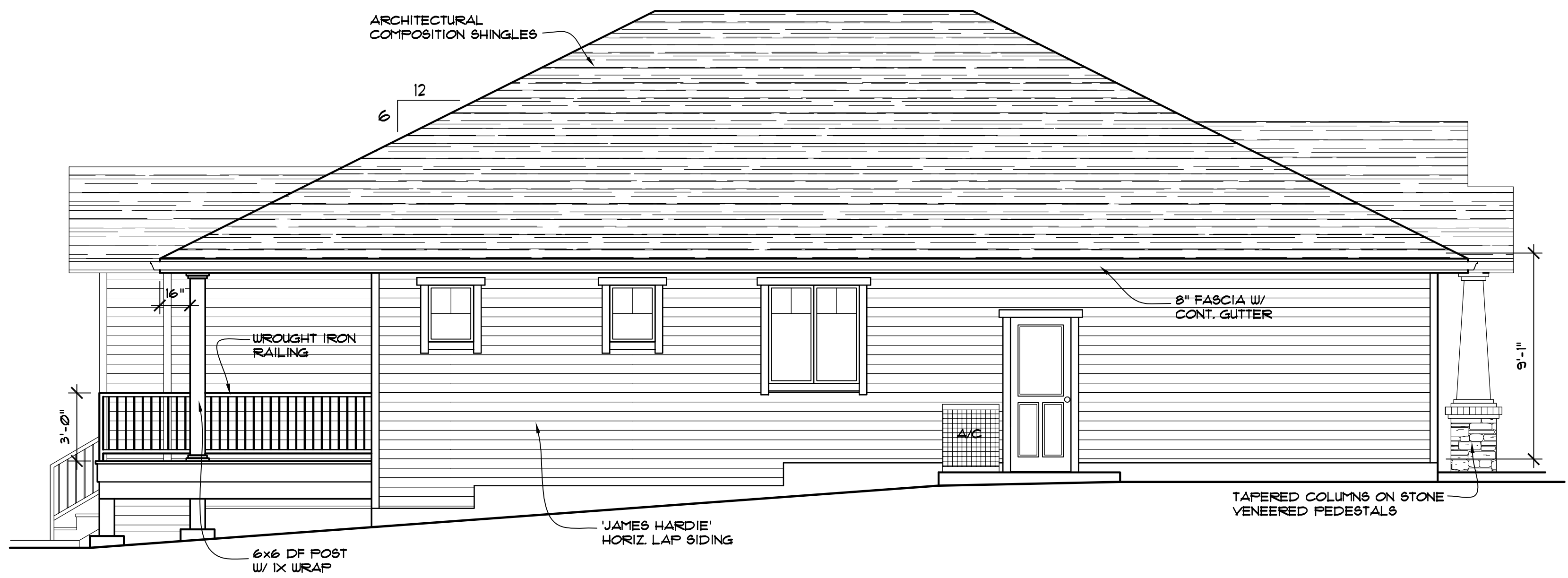

LEFT SIDE ELEVATION

1/4" = 1'-0"

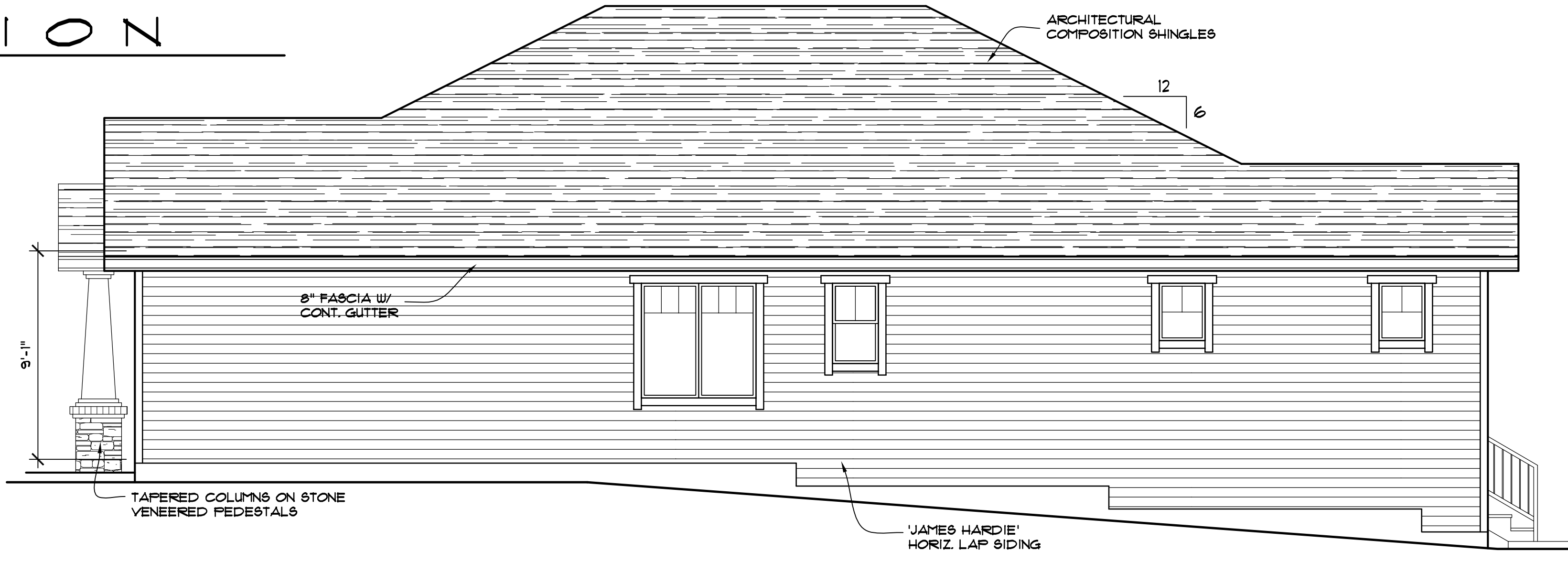

RIGHT SIDE ELEVATION

1/4" = 1'-0"

