

REVISIONS	BY

**CASCADE DESIGN STUDIO**  
 JEFF MAYFIELD DESIGNER  
 815-B ALDER CREEK DRIVE  
 MEDFORD, OREGON 97504  
 (541) 772-1411

**PROJECT FOR:**  
 PROPOSED RESIDENCE FOR:  
 PACIFIC TREND BUILDING &  
 DEVELOPMENT

**PROJECT ADDRESS:**  
 3862 CREEK MONT DRIVE  
 MEDFORD, OREGON

**SHEET TITLE**  
 EXTERIOR ELEVATIONS

1673AL

DRAWN: JM	SHEET NO. A-3
JOB NUMBER: CDS-2133	DATE: 03/10/16
of 4 SHEETS	

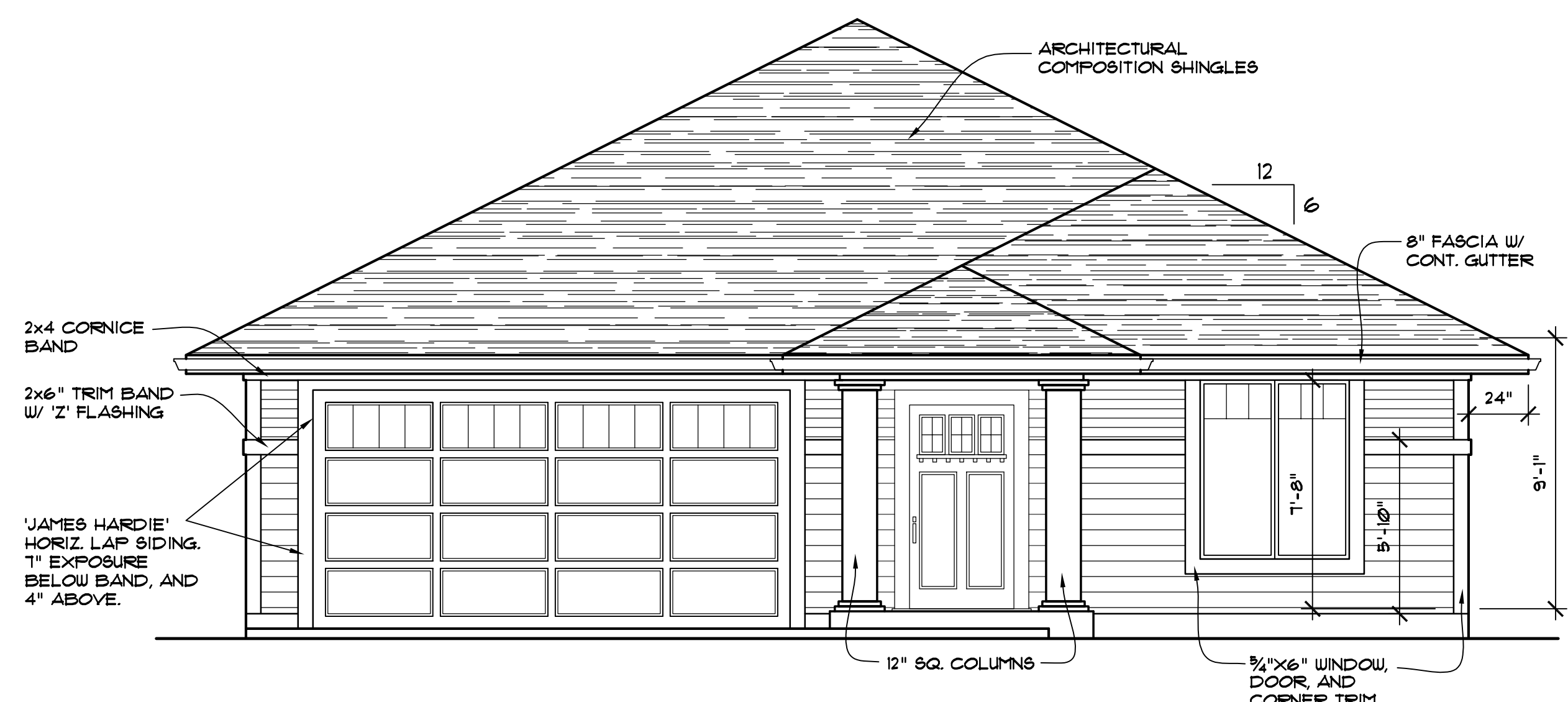

**FRONT ELEVATION**  
 1/4" = 1'-0"

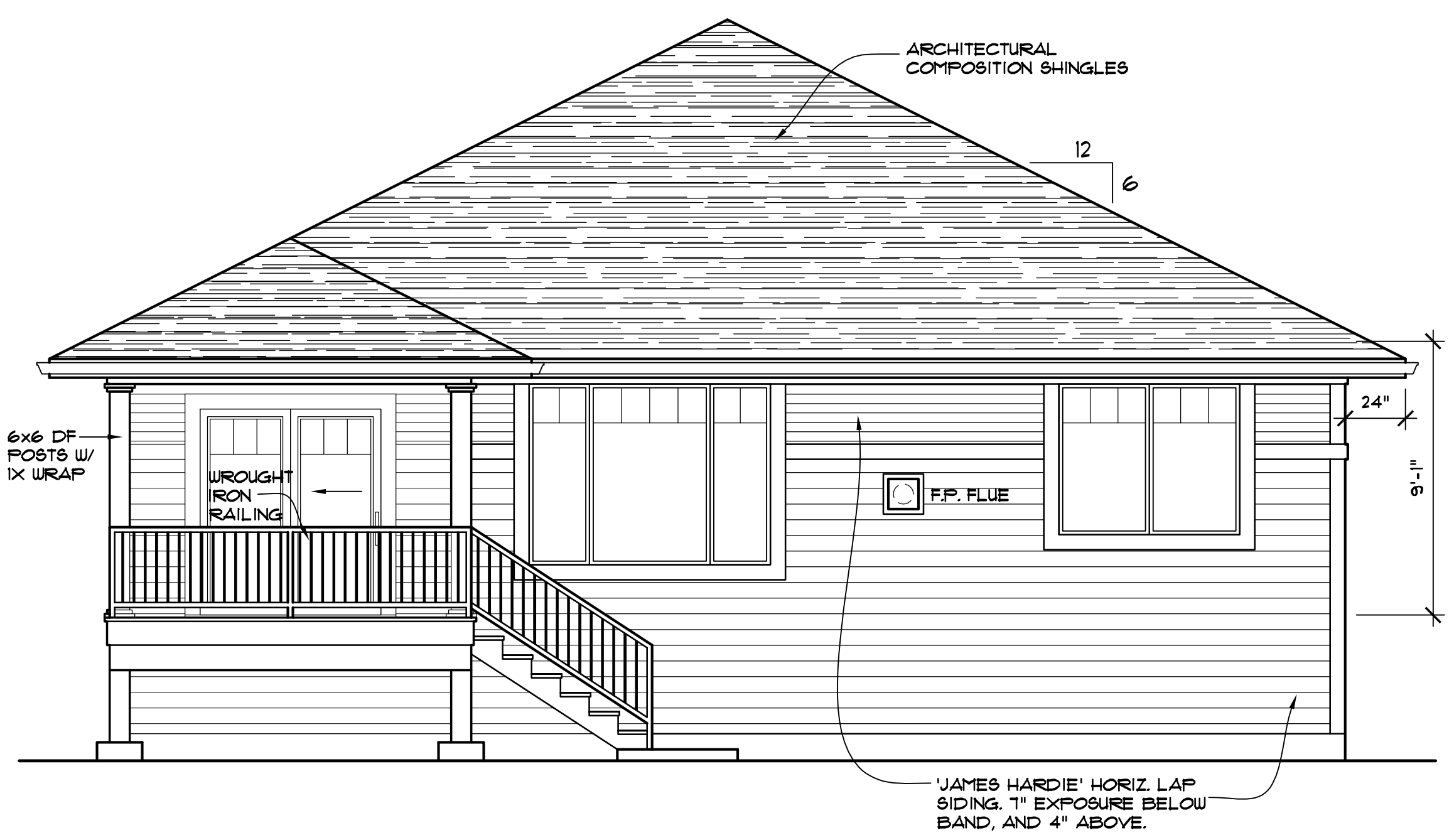

**REAR ELEVATION**  
 1/4" = 1'-0"



**LEFT SIDE ELEVATION**  
 1/4" = 1'-0"

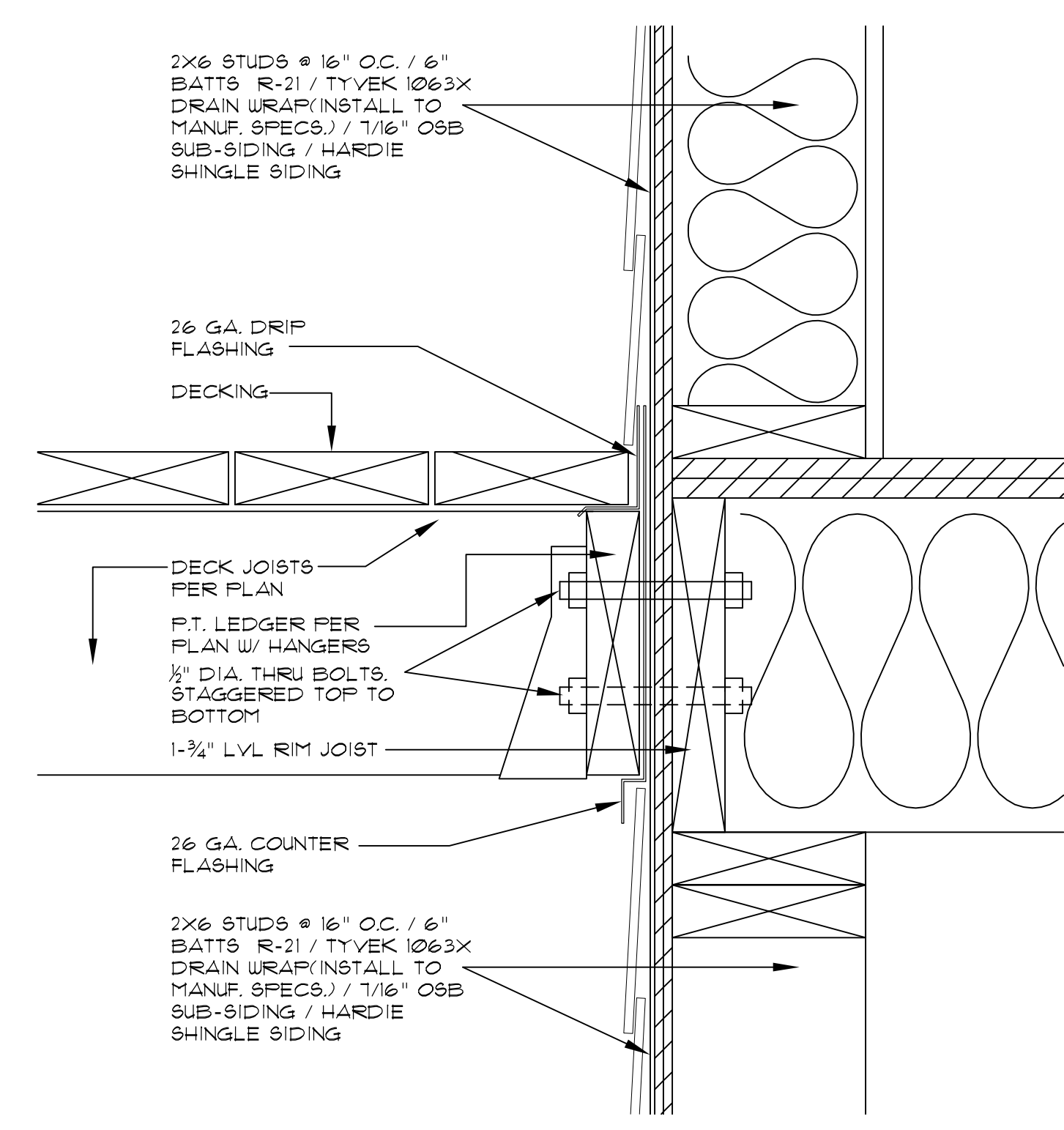

**DECK TO SIDEWALL FLASHING DETAIL**  
 SCALE: 3/8" = 1'-0"

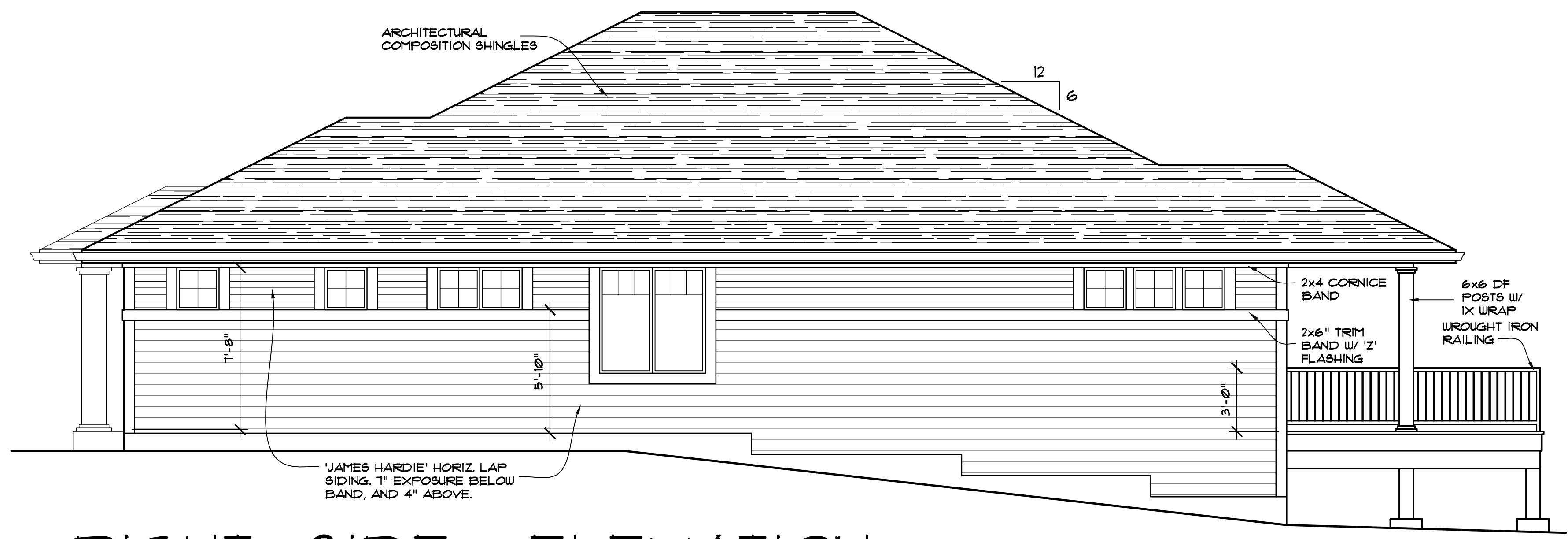

**RIGHT SIDE ELEVATION**  
 1/4" = 1'-0"

